

Name : _____

Inverted Subject - Verb Agreement

An inversion occurs when the subject and verb switch their canonical order and the subject follows the verb.

Example: So stuffy was the room that I couldn't breathe. (was / were)

Choose the correct verb that agrees with the subject in each sentence.

1) There _____ fifteen children in my class last year. (was / were)

2) Where _____

3) Under the tree, _____

4) There _____

5) Here _____

6) Down the sidewalk _____

7) Beside the river, _____

8) In the corner of the living room, _____ a dog. (sleep / sleeps)

9) _____ Philadelphia the capital of Pennsylvania? (Is / Are)

10) Across the ocean, _____ the catamaran. (sail / sails)

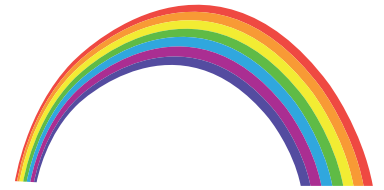

PREVIEW

Gain complete access to the largest collection of worksheets in all subjects!

Members, please log in to download this worksheet.

Not a member? Please sign up to gain complete access.

www.mathworksheets4kids.com

