Name : _____ Score : _____

Multiplying Large Numbers

1-digit: S2

1) 72,462,693 × 9

2) 3,461,028 × 7

3) 563,375 × 2

4) 6,038,517 × 5

5) 15,289,724 × 3

6) 925,852 × 1

7) 42,712,2 ×

202,527 × 8

10) 35,708,924 co old in 2011. The number of co l' sold were four times more ir were sold?

11) The area of a forest in Idaho is 9 times as much as the area of a forest in Vermont (407,895 acres). How much area does the forest cover in Idaho?

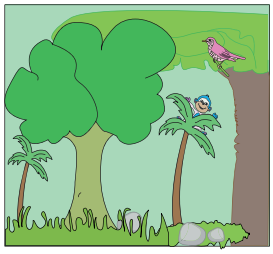

PREVIEW

Gain complete access to the largest collection of worksheets in all subjects!

Members, please log in to download this worksheet.

Not a member? Please sign up to gain complete access.

www.mathworksheets4kids.com